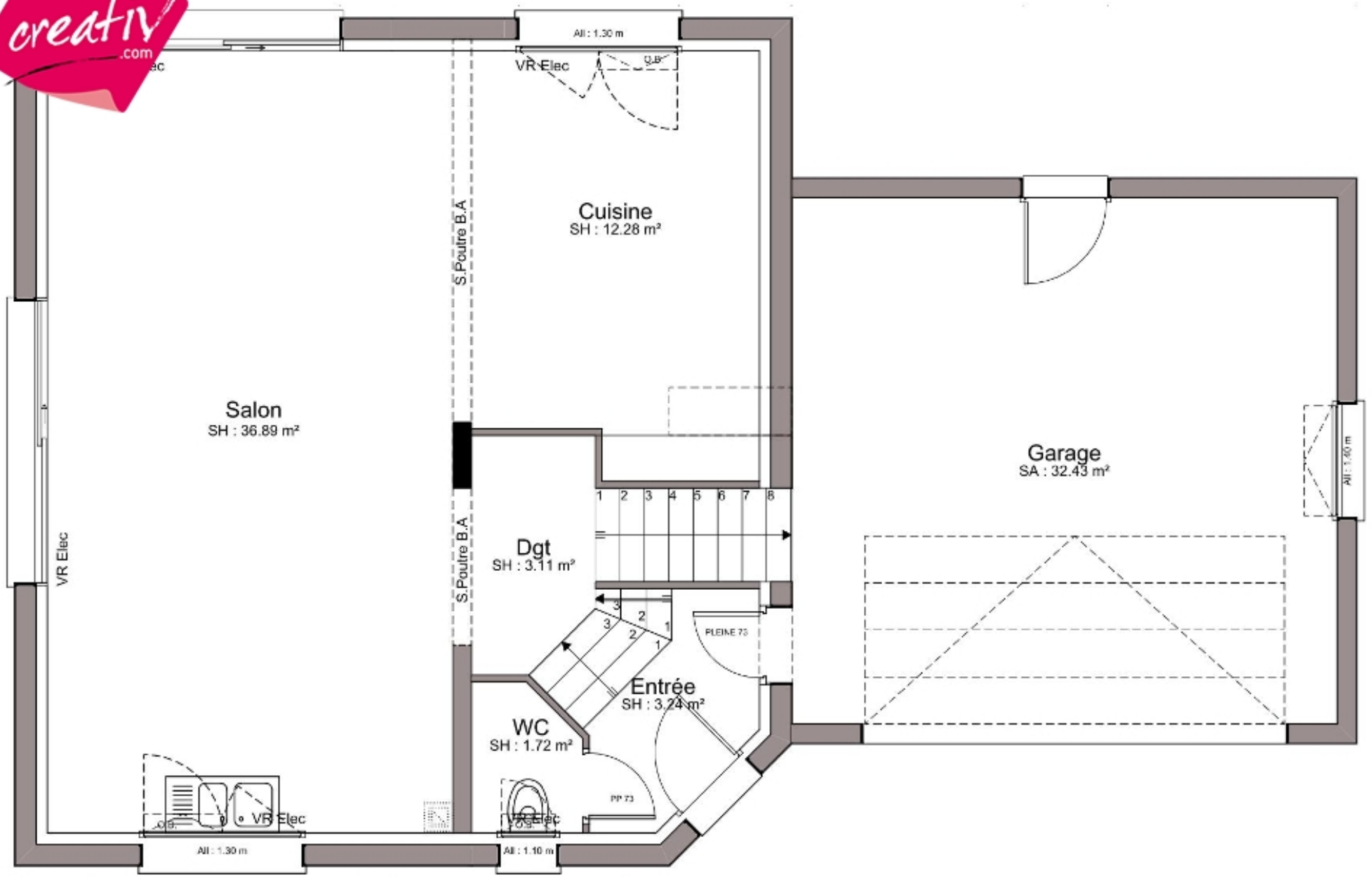
All : 1.30 m
VR Elec
Cuisine
SH : 12.28 m²
S.Poutre B.A
Salon
SH : 36.89 m²
Garage
SA : 32.43 m²
All : 1.40 m
Dgt
SH : 3.11 m²
S.Poutre B.A
VR Elec
PLEINE 73
Entrée
SH : 3.24 m²
WC
SH : 1.72 m²
PP 73
VR Elec
VR Elec
All : 1.30 m
All : 1.10 m

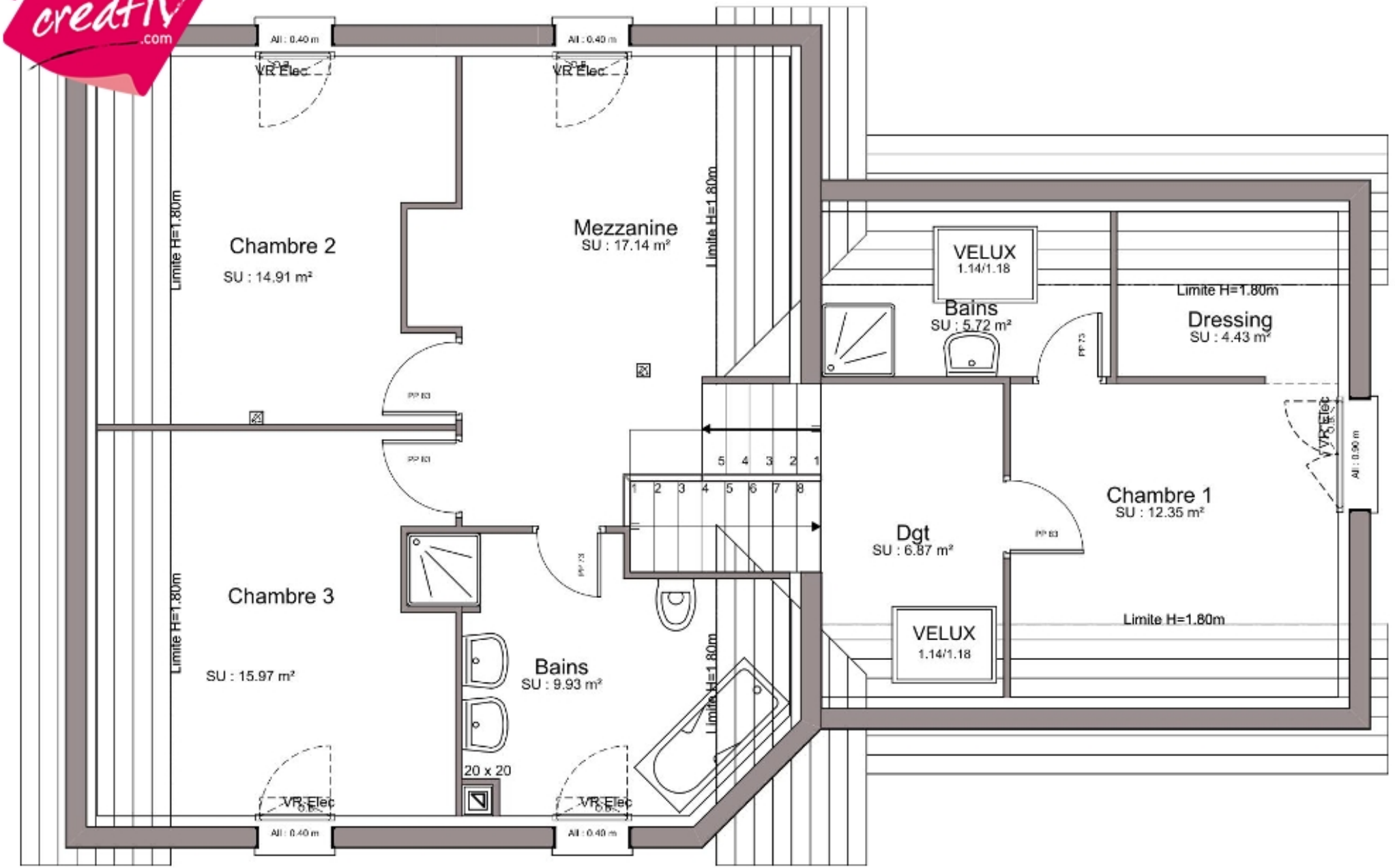
All : 0.40 m
VR Elec
Chambre 2
SU : 14.91 m²
Limite H=1.80m
Mezzanine
SU : 17.14 m²
VELUX
1.14/1.18
Bains
SU : 5.72 m²
Dressing
SU : 4.43 m²
Chambre 1
SU : 12.35 m²
Dgt
SU : 6.87 m²
Chambre 3
SU : 15.97 m²
Bains
SU : 9.93 m²
20 x 20
All : 0.90 m

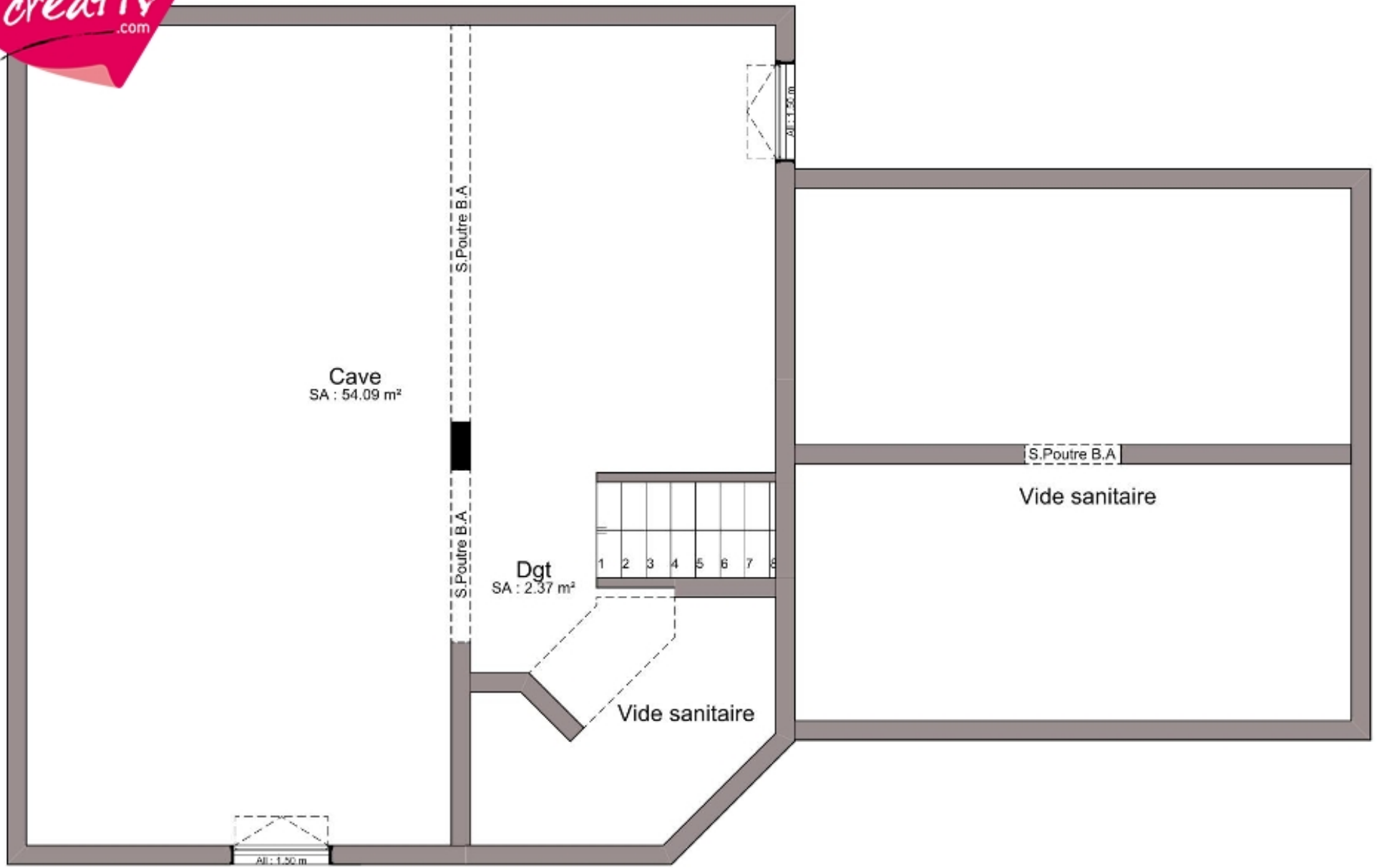
Cave
SA : 54.09 m²
S.Poutre B.A
S.Poutre B.A
Dgt
SA : 2.37 m²
1
2
3
4
5
6
7
8
Vide sanitaire
S.Poutre B.A
Vide sanitaire
All : 1.50 m