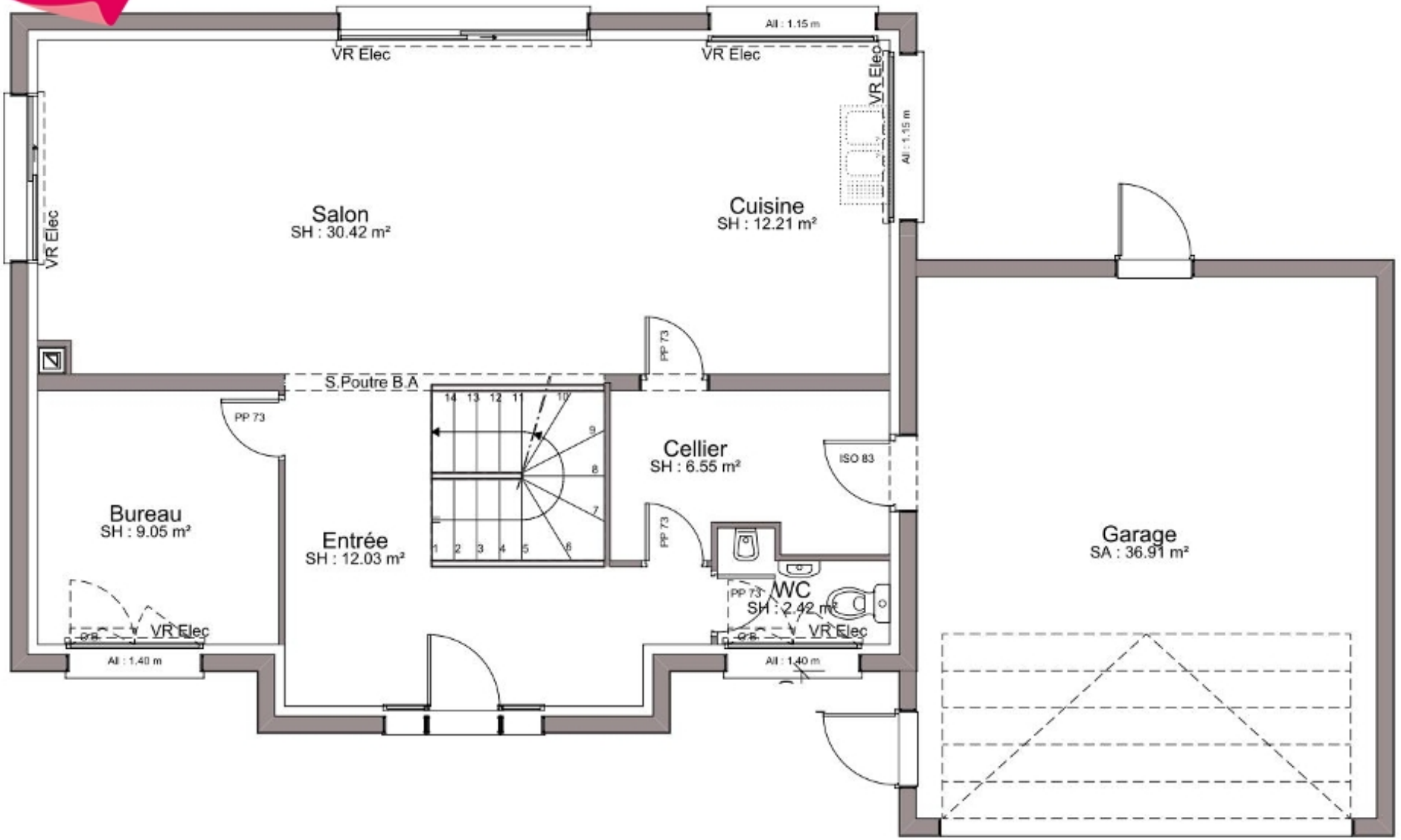
VR Elec
All : 1.15 m
VR Elec
VR Elec
All : 1.15 m
VR Elec
Salon
SH : 30.42 m²
Cuisine
SH : 12.21 m²
PP 73
S.Poutre B.A
PP 73
Cellier
SH : 6.55 m²
ISO 83
Bureau
SH : 9.05 m²
Entrée
SH : 12.03 m²
PP 73
Garage
SA : 36.91 m²
PP 73
WC
SH : 2.42 m²
VR Elec
VR Elec
All : 1.40 m
All : 1.40 m

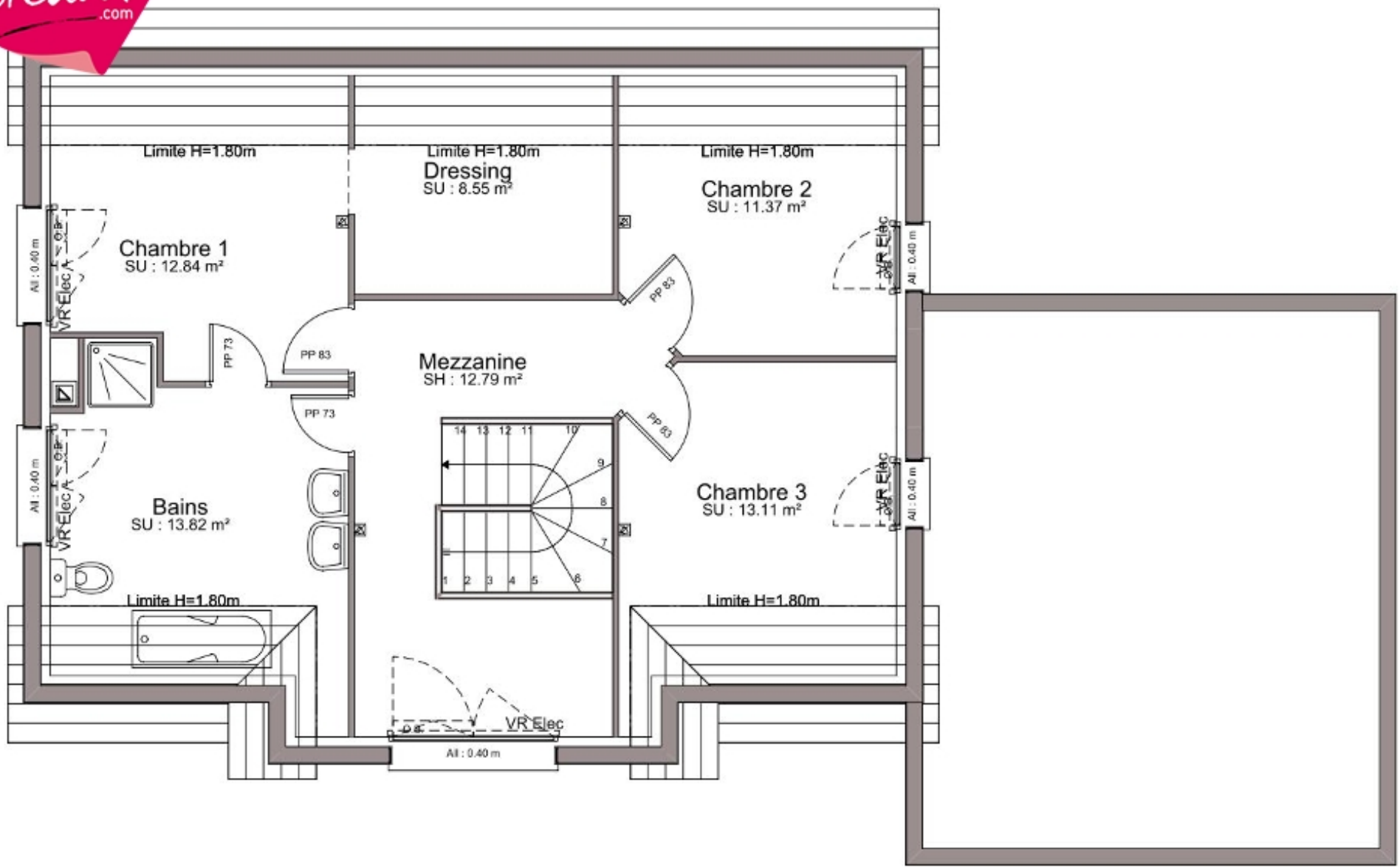
Limite H=1.80m
Limite H=1.80m
Dressing
SU : 8.55 m²
Limite H=1.80m
Chambre 2
SU : 11.37 m²
Chambre 1
SU : 12.84 m²
All : 0.40 m
VR Elec
PP 73
PP 83
Mezzanine
SH : 12.79 m²
PP 73
PP 83
PP 83
Bains
SU : 13.82 m²
Chambre 3
SU : 13.11 m²
Limite H=1.80m
Limite H=1.80m
VR Elec
All : 0.40 m

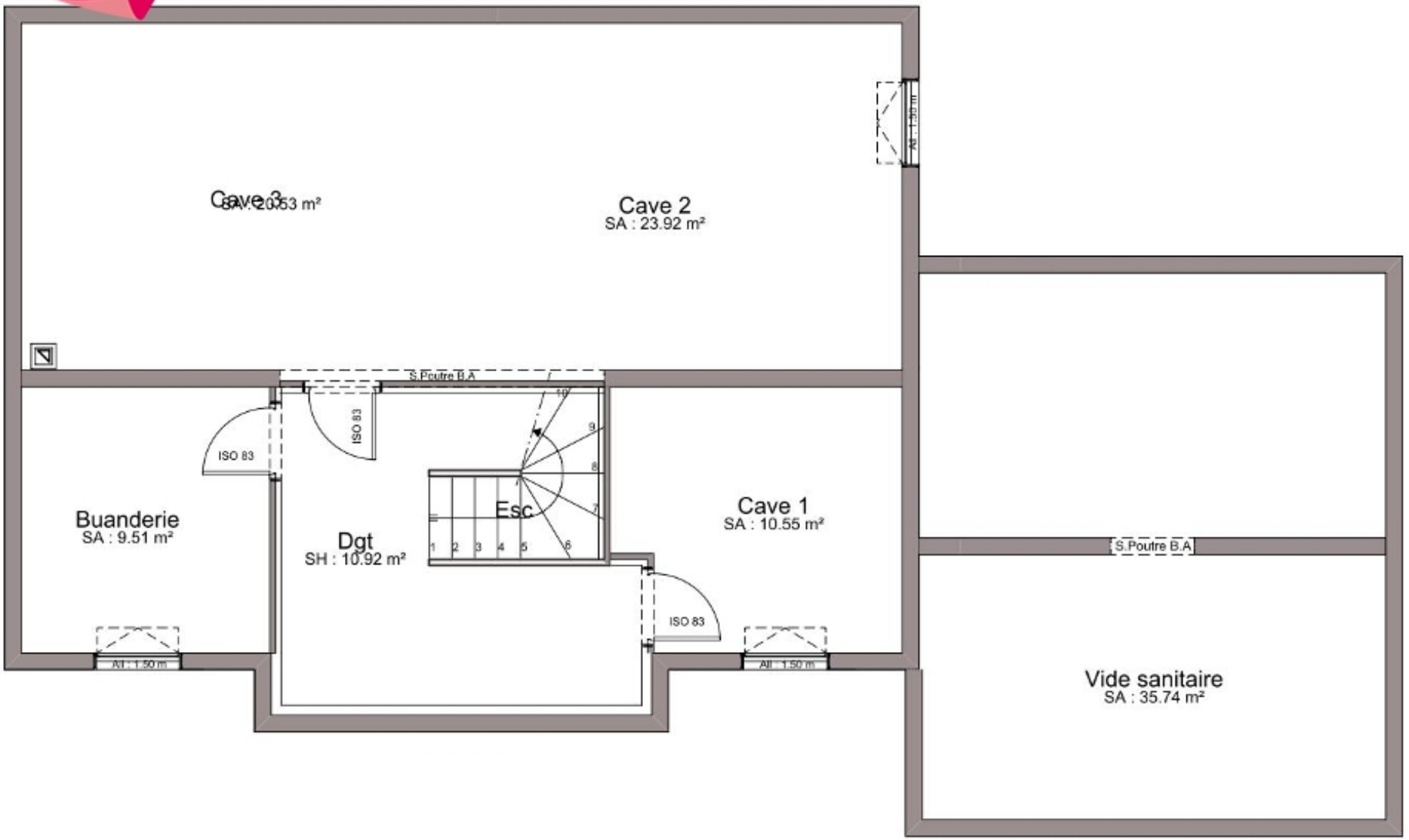
Cave 3
SA : 20.53 m²
Cave 2
SA : 23.92 m²
S.Poutre B.A
ISO 83
ISO 83
Buanderie
SA : 9.51 m²
Dgt
SH : 10.92 m²
Esc.
Cave 1
SA : 10.55 m²
ISO 83
S.Poutre B.A
Vide sanitaire
SA : 35.74 m²