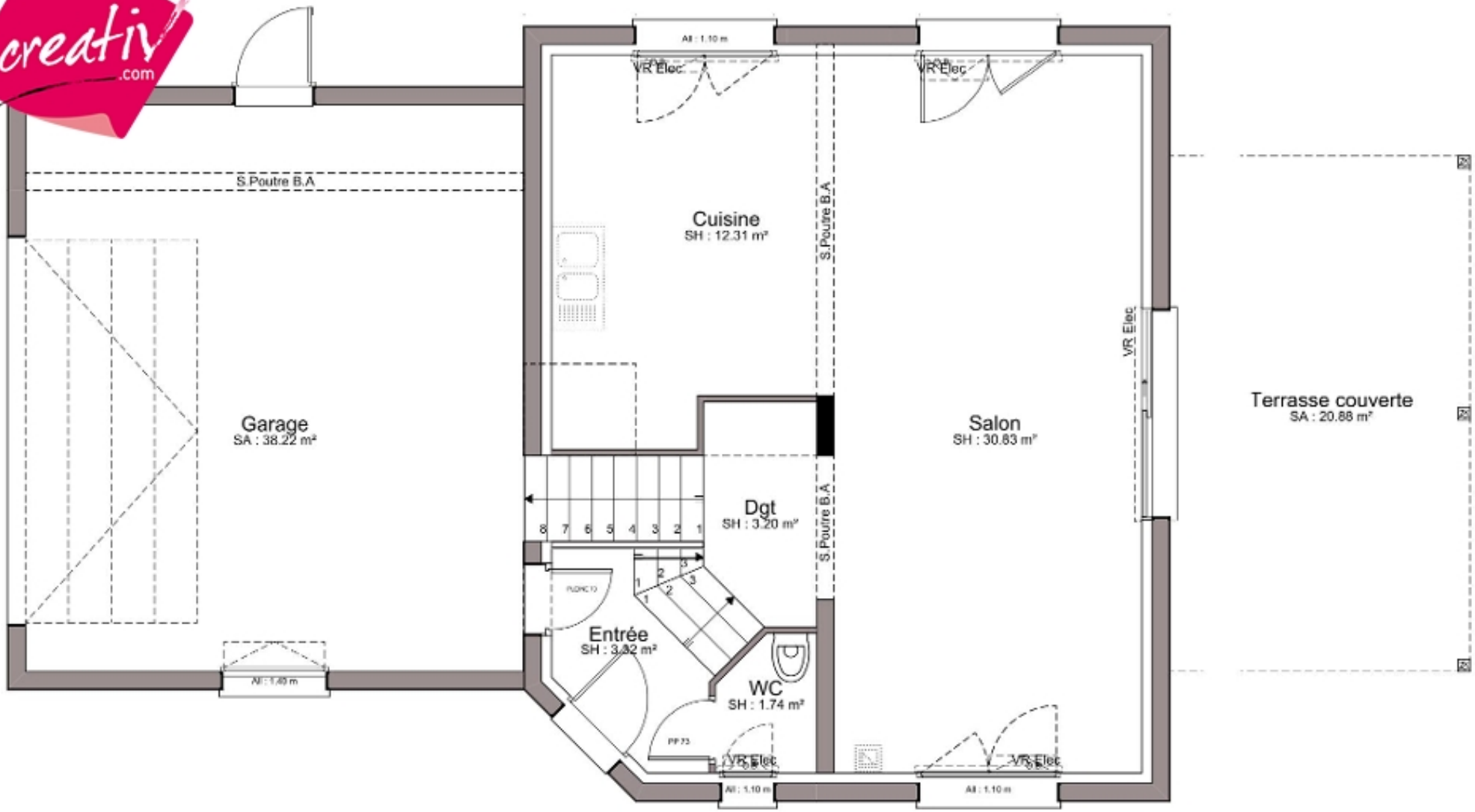
S.Poutre B.A
Garage
SA : 38.22 m²
Cuisine
SH : 12.31 m²
S.Poutre B.A
Dgt
SH : 3.20 m²
S.Poutre B.A
Entrée
SH : 3.82 m²
WC
SH : 1.74 m²
Salon
SH : 30.83 m²
VR Elec
Terrasse couverte
SA : 20.88 m²

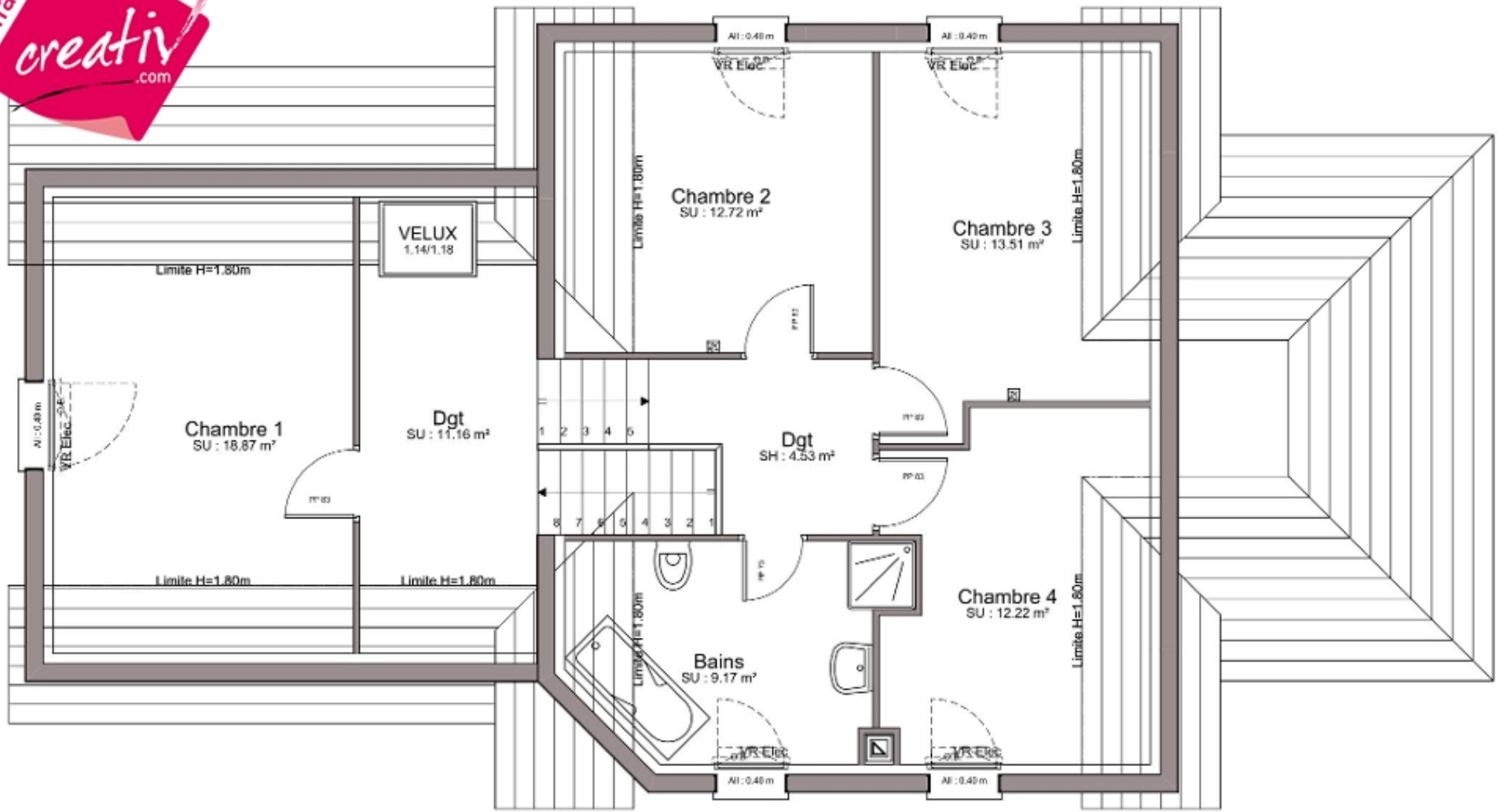
Chambre 1
SU : 18.87 m²
Dgt
SU : 11.16 m²
VELUX
1.14/1.18
Limite H=1.80m
Chambre 2
SU : 12.72 m²
Chambre 3
SU : 13.51 m²
Dgt
SH : 4.53 m²
Chambre 4
SU : 12.22 m²
Bains
SU : 9.17 m²
VR Elec
AI : 0.40 m

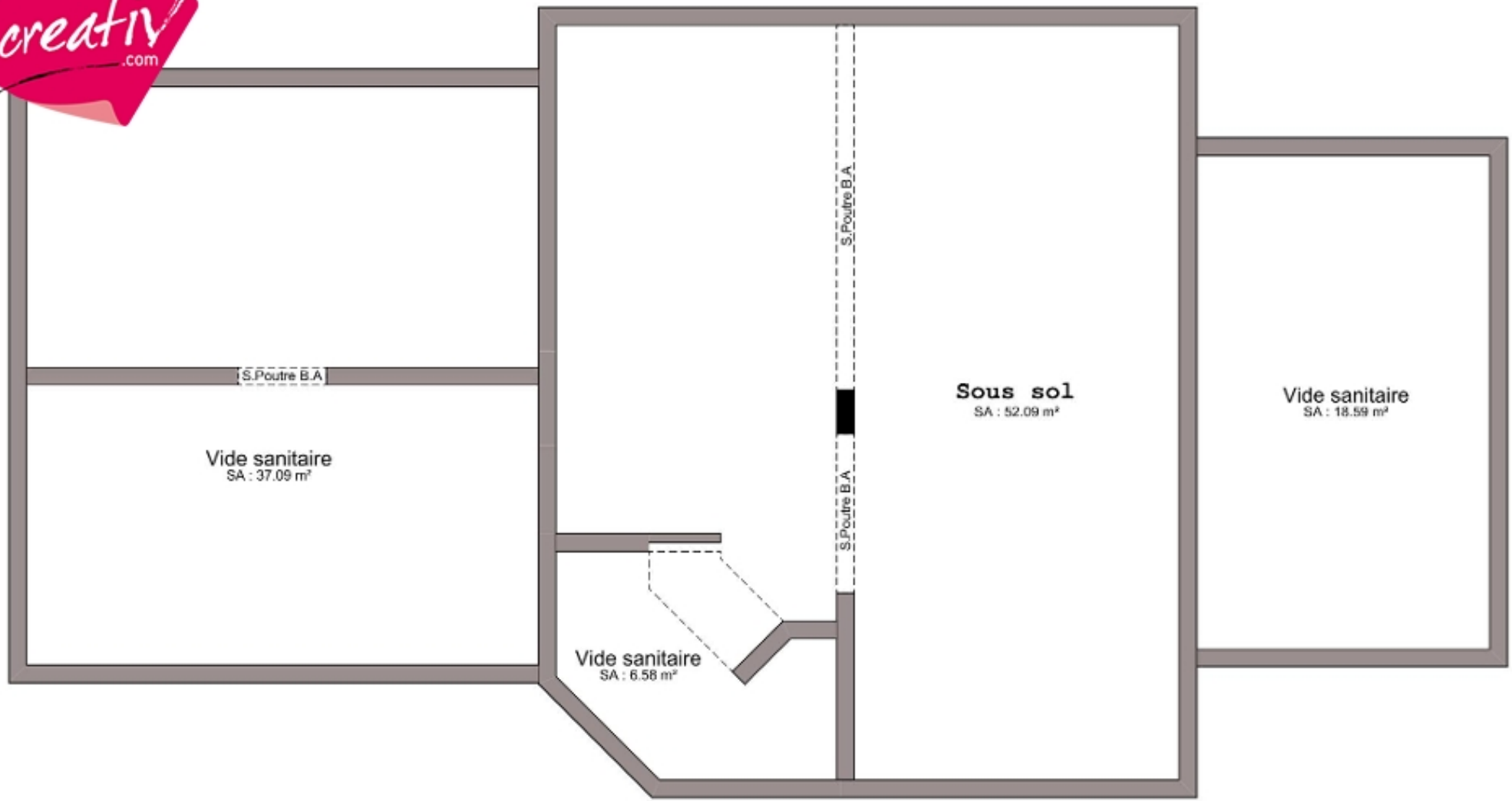
S.Poutre B.A
Vide sanitaire
SA : 37.09 m²
S.Poutre B.A
S.Poutre B.A
Sous sol
SA : 52.09 m²
Vide sanitaire
SA : 6.58 m²
Vide sanitaire
SA : 18.59 m²